

Airedale, Wharfedale & Craven NHS Clinical Commissioning Group

Colin Renwick
Interim Chair

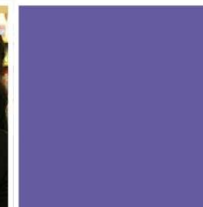
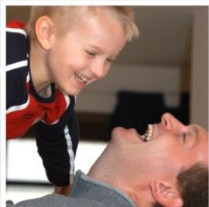

CCG Structures

- **Membership Organisation – Council of members**
- **Constitution - setting out arrangements and agreed with member practices**
- **Board Membership inc GPs, lay people, nurse, secondary care consultant, Chief Finance Officer, Accountable Officer & Chair roles**
- **Shadow organisations with delegated budgets & responsibilities from 1st April 2012**
- **Statutory organisations from April 2013**

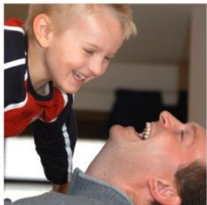

CCGs



Airedale, Bradford and Leeds

CCG	AWC	Bradford City	Bradford
Population	157,000	116,882	327,617
Practices	17	28	41
Lead GP	Dr Phil Pue Shadow GP Accountable Officer	Dr Akram Khan Shadow GP Chair	Dr Andy Withers Shadow GP Chair
Shadow Accountable Officer/Chief Operating Officer	TBC	Helen Hirst	Helen Hirst
Chief Finance Officer	Jane Hazelgrave	Jane Hazelgrave	Jane Hazelgrave
Likely commissioning spend*	C.£204M	C.£108M	C.£409M

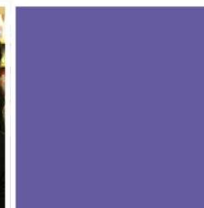
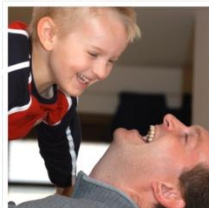

CCG Roles

- **Commissioning services for local population**
- **Planning, agreeing and monitoring services**
- **Working in partnership - LA, other CCGs**
- **Reduce health inequalities**
- **Keep within budget £££**
- **Governance requirements**
- **Duty to co-operate – MH Act, services for carers**
- **Public body duties – human rights, safeguarding**

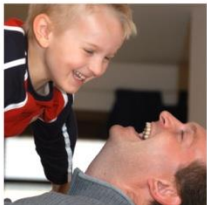

Airedale, Bradford and Leeds

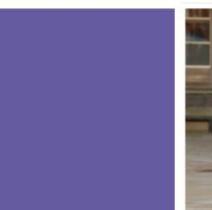
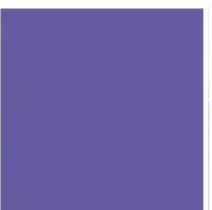
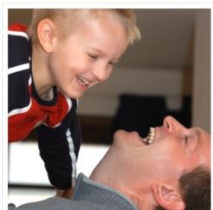
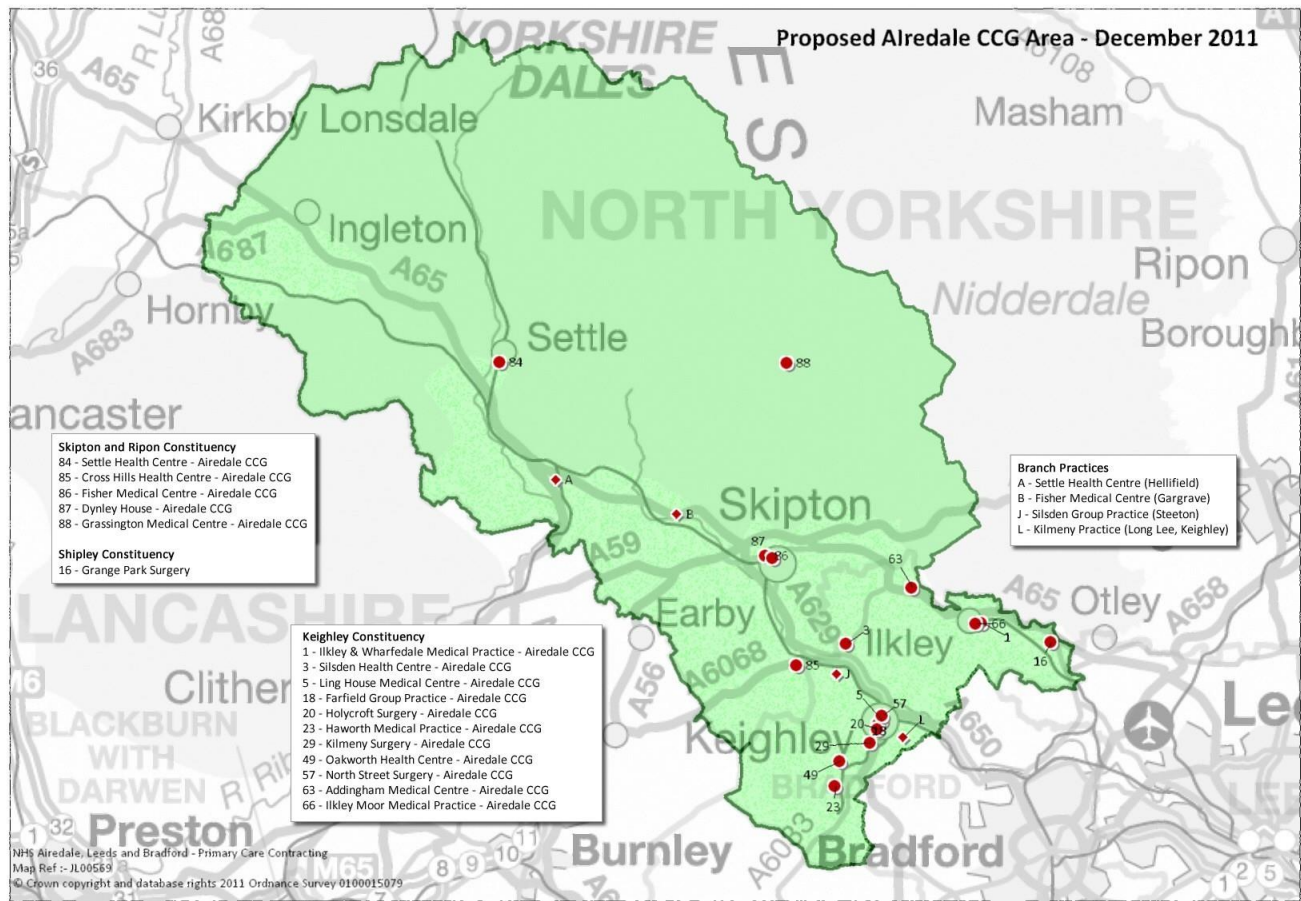

Airedale, Wharfedale and Craven CCG - Plan on a Page - 2012-2017 (5 Year Plan)

1) We will ensure the **local** provision of care wherever appropriate
 2) In transforming services we will understand the impact on the range of providers, i.e. primary, secondary, voluntary and independent sector and the Local Authority within the context of a **sustainable** local health and social care economy
 3) We will work towards the **integration** of the commissioning and provision of health and social care
 4) We will **engage** with the Council of Members Representatives, patients and the public, other professionals and stakeholders

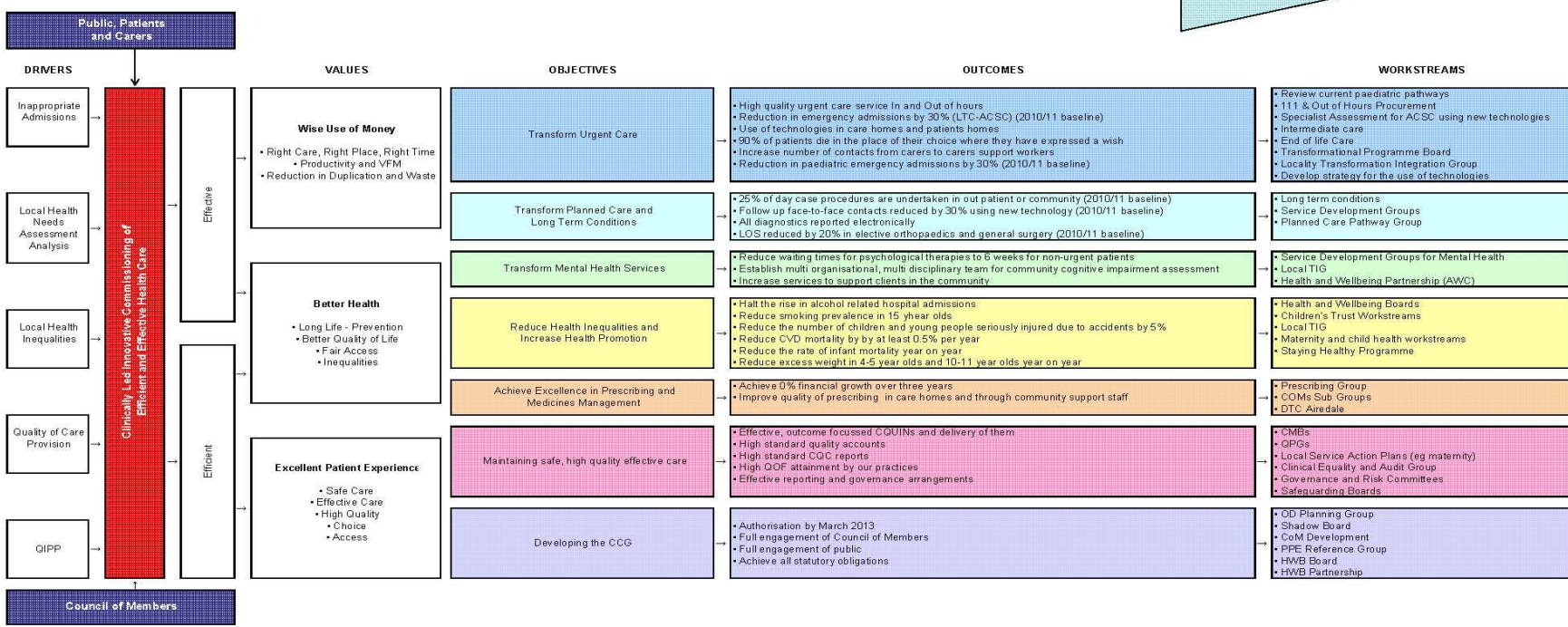

Vision

To be recognised as a leading CCG through the successful integration and transformation of health and social care, the introduction of innovative, improved clinical pathways, sound financial management and a model employer which develops future clinical leaders.

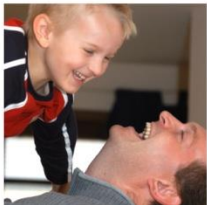

Mission

The AWC CCG will provide clinically led, innovative commissioning of efficient and effective health care informed by patients, carers and clinicians.

This will be achieved through close working relationships with relevant health, social care and voluntary organisations.

Resources will be utilised responsibly, efficiently and collaboratively to ensure high quality, integrated health and social care for all.

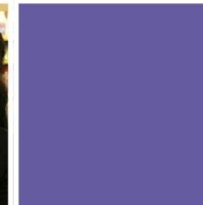
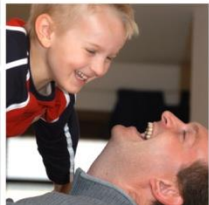

Principles

- We will ensure the **local** provision of care wherever appropriate.
- In transforming services we will understand the impact on the range of providers, i.e. primary, secondary, voluntary and independent sector and the Local Authorities within the context of a **sustainable** local health and social care economy.
- We will work towards the **integration** of the commissioning and provision of health and social care.
- We will **engage** with the Council of Members, patients and the public, other professionals and stakeholders

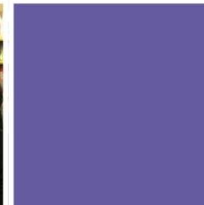
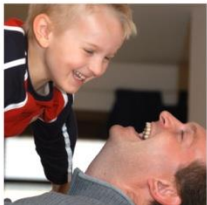

Values

•Wise use of money

Right care, Right place, Right time
Improve productivity and Value for Money
Reduction in Duplication and Waste

•Better Health

Long life – disease prevention
Better quality of life
Fair access for all
Reduce health inequalities

•Excellent Patient Experience

Safe care
Effective care
High Quality
Patient choice
Equal access

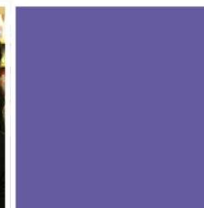
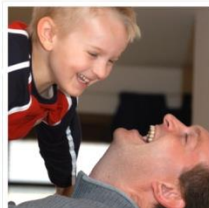

Objectives

- Transform Urgent Care
- Transform Planned Care
- Transform Mental Health Services
- Achieve excellence in Prescribing and medicines management
- Reduce Health Inequalities and Promote Health
- Maintain safe, high quality effective care
- Develop the CCG

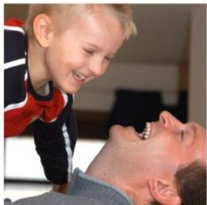

NHS Airedale, Wharfedale and Craven Clinical Commissioning Group (NHS AWC CCG) Governance Structure

